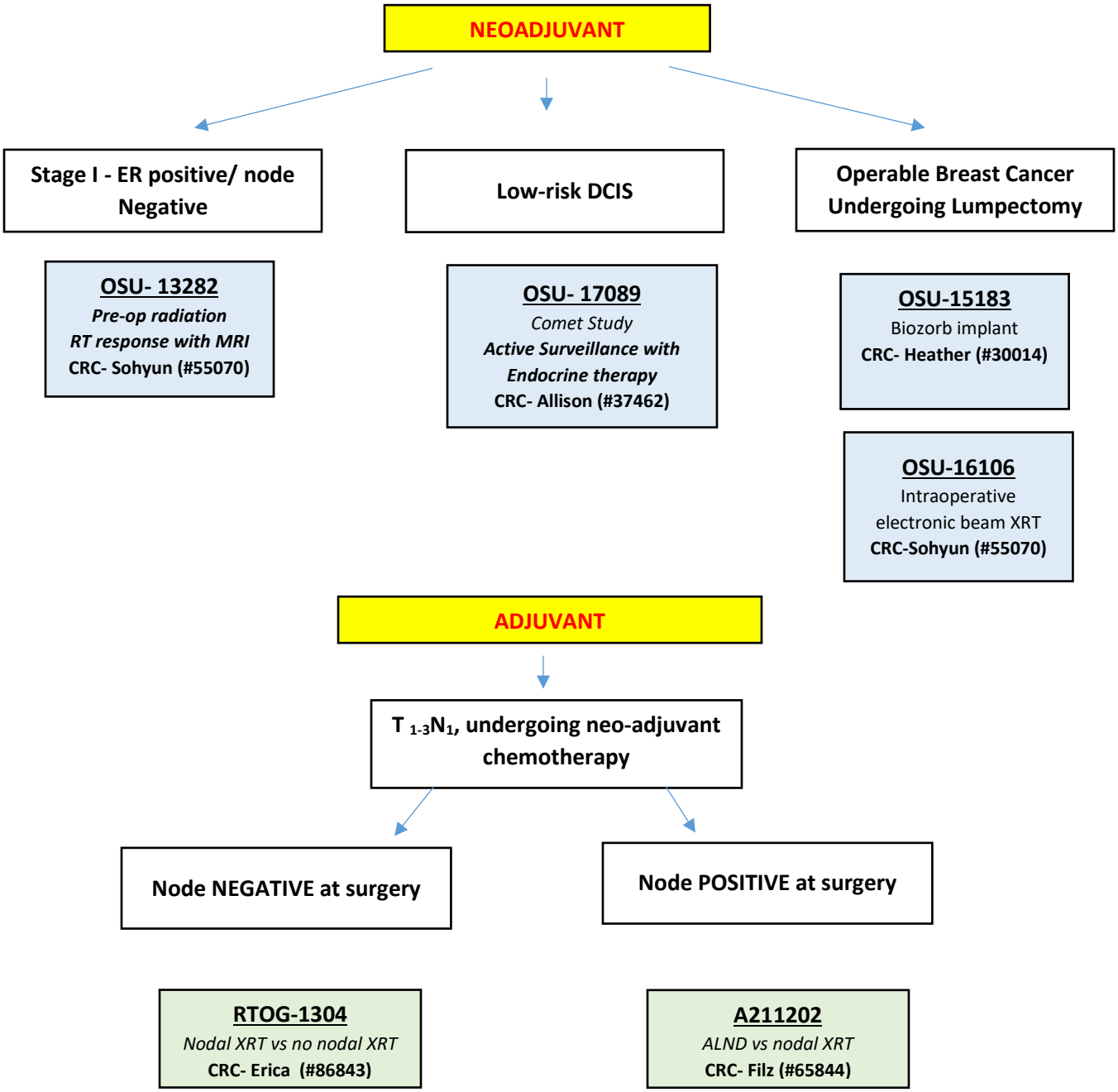Early Stage Loco-Regional Trials