

OHIO BEEF CATTLE FEEDING SCHOOL

This years Cattle Feeding School will focus on risk management within the cattle feeding enterprise. Each evening we will have a speaker discuss how Livestock Risk Protection (LRP) can be used as a tool to manage risk when feeding cattle.

What is the outlook for feeding beef cattle in this cattle cycle? Garth Ruff, Beef Cattle Field Specialist will cover how the beef supply looks for the coming year and what goals with regards to quality has the industry set for itself on the long term.

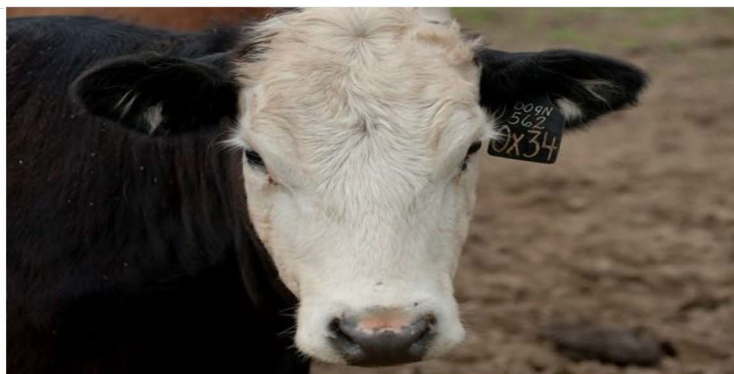

To wrap up each of the programs, Allen Gahler, OSU Extension Sandusky Co. and Jason Hartschuh Dairy Management and Precision Livestock Field Specialist will deliver a Beef Quality Assurance Training.

The sessions will be offered in two different locations - Crawford County and Wood County.

CRAWFORD COUNTY

January 23, 2024 6:00 - 8:00 P.M.

OSU Extension Crawford County.
808 Whetstone Street
Bucyrus, OH 44820

WOOD COUNTY

January 30, 2024 6:00 - 8:00 P.M.

Wood County Fairgrounds
13800 W Poe Rd.
Bowling Green, OH 43402

PRICE: Free. Refreshments Provided

CONTACT: For questions, contact Crawford Co. - Kendra Stahl 419-562-8731
Wood Co. - Nick Eckel 419-819-3084

REGISTRATION | OHIO BEEF CATTLE NUTRITION AND MANAGEMENT SCHOOL

RSVP encouraged but not required to respective county Extension office.

Name: _____
Address: _____
City: _____
State/Zip: _____
Phone: _____

Additional Attendees: _____

Email: _____

Send completed forms to: **Crawford County Session**
Ohio State University Extension
Crawford County
808 Whetstone Street
Bucyrus, OH 44820

-or- **Wood County Session**
Ohio State University Extension
Wood County
639 S. Dunbridge St.
Bowling Green, OH 43402