

Violoncello

String Quartet III

Allen Sapp

1981

Grazioso – Adagietto – Vivace - Agitato

Edited by Alan Green, May 2022

String Quartet III was composed in the winter of 1980-1981,
and completed in March 1981 in Cincinnati.

45

f

51

mf *p* *cantando*

58

66

75

mf

81

89

mf

101

mf

106

mf

112

mp

119

mf

125

131

cresc. *f* *pp*

135

139

f

144

mf *non dim.*

II

Adagietto

ppp

8

14

19

24

pizz. *mf* *arco* *sfz*

27

pizz. *3* *arco* *esp.*

31

p *incantando* *7* *3* *3*

35

pizz. *f* *5*

III

Vivace

ppp

5

11

16

22

27

32

38

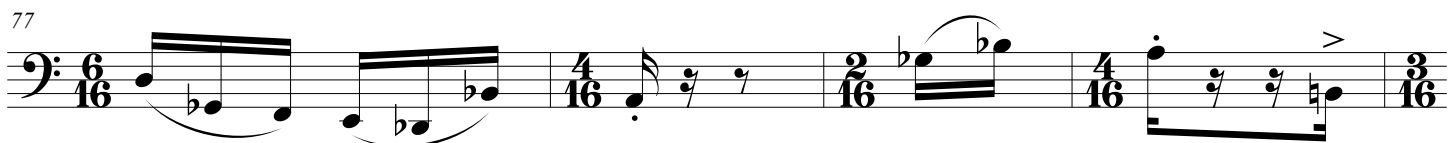
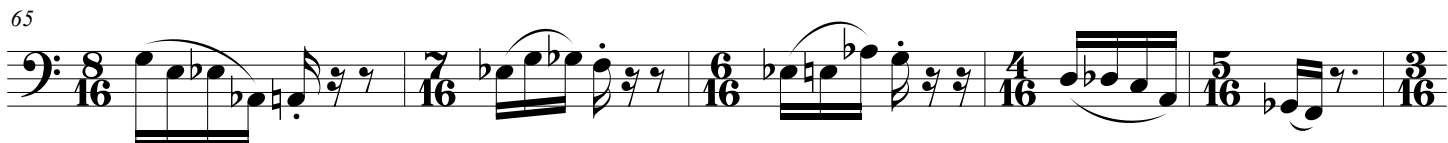
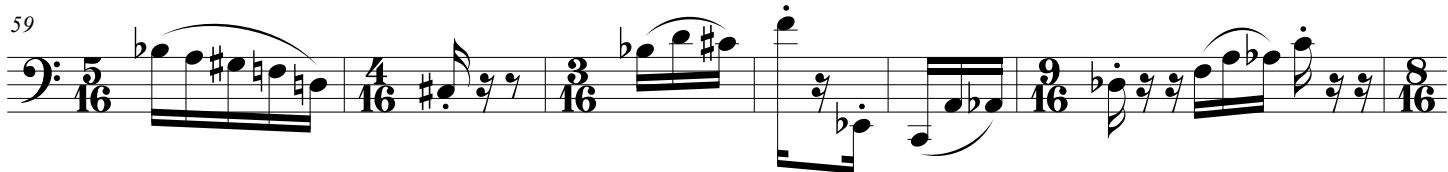
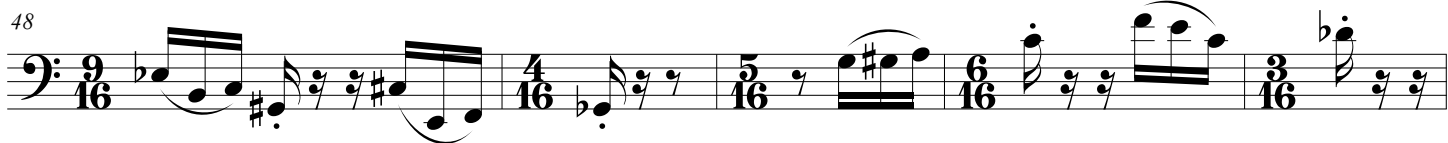
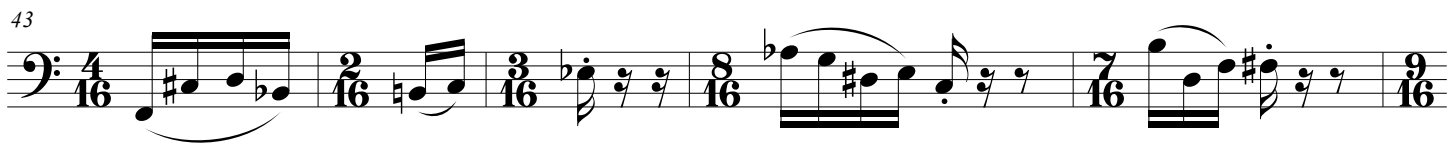

IV

Agitato

ff

5

9

15 *pizz.* *arco*

20 *sfz*

28

33 *pizz.* *arco*

39

43

48

53

56

60

65

espress.

69

78

85

93

99

110

Meno mosso

118

Agitato

124

128