

OHIO BEEF CATTLE FEEDING SCHOOL

This years Cattle Feeding School will focus on adding value to the cattle feeding enterprise. Dr. Jerad Jaborek, Michigan State Beef Feedlot Specialist will discuss Marketing and Feeding Considerations for Dairy Beef and Beef x Dairy Cross Cattle

Can we add value to beef manure? Eric Richer, Farm Management Field Specialist will be covering Compost and Fertilizer Potential for Pen Pack Beef Manure.

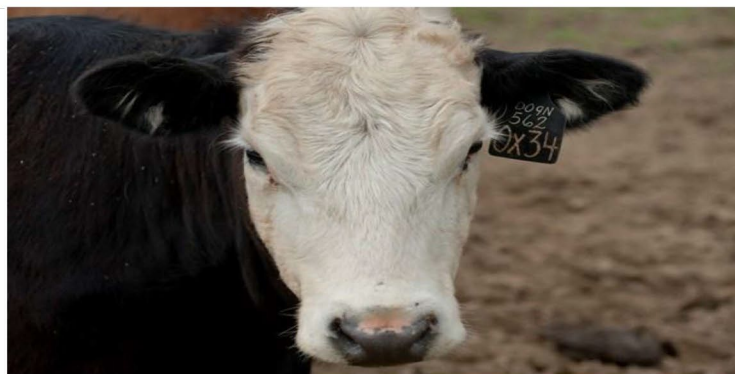

February 6th, 2023

The third speaker of the evening will be Garth Ruff, Beef Cattle Field Specialist will talk Beef Market Outlook for 2023..

The sessions will be offered in two different locations - Hancock County and Wayne County.

HANCOCK COUNTY 12:00-2:30 P.M.

OSU Extension Hancock County.
7868 County Road 140, Suite B.
Findlay, OH 45840

WAYNE COUNTY 6:00 - 8:30 P.M.

OARDC Shishler Conference Center
1680 Madison Ave.
Wooster, OH 44691

PRICE: \$20.00 for both locations. Meal Provided

CONTACT: For questions, contact Garth Ruff, Beef Cattle Field Specialist at 740-305-3201

REGISTRATION | OHIO BEEF CATTLE NUTRITION AND MANAGEMENT SCHOOL

(Registration should be sent to the attending County.)

Name: _____ Additional Attendees: _____
Address: _____
City: _____
State/Zip: _____
Phone: _____ Email: _____

of Attendees _____ x \$20 Total Amount Enclosed: _____ *(Make checks payable to OSU Extension.)*

Send completed forms to: **Hancock County Session**
Ohio State University Extension
Hancock County
7686 Co. Rd. 140, Suite B
Findlay, OH 45840

-or- **Wayne County Session**
Ohio State University Extension
Wayne County
428 W. Liberty St.
Wooster, OH 44691



THE OHIO STATE
UNIVERSITY

COLLEGE OF FOOD, AGRICULTURAL
AND ENVIRONMENTAL SCIENCES