

Welcome to the Division of Anatomic Pathology in the Department of Pathology at The Ohio State University Wexner Medical Center. In 2017, our employees processed specimens from nearly 75,000 surgical pathology cases. These specimens are the cornerstone of pathology and our laboratory personnel play a key role in obtaining the correct diagnosis for our patients. The histotechnologist is an individual that is able to identify, process, embed, cut, & stain tissues for microscopic evaluation by a pathologist. Histotechnologists are trained so that they can work in medical and veterinary hospitals, clinics, and offices; research labs, and many other specialty pathology labs.

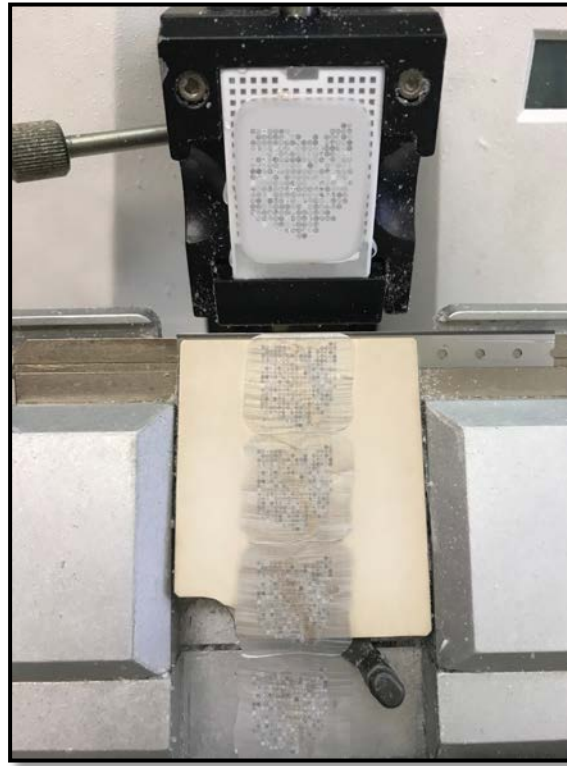

Certificate Program in the Study of Histotechnology

410 W. 10th Ave
305B Doan Hall
Columbus, OH 43210

Certificate Program in the Study of Histotechnology

✿ College of Medicine
✿ Department of Pathology
✿ Division of Anatomic Pathology

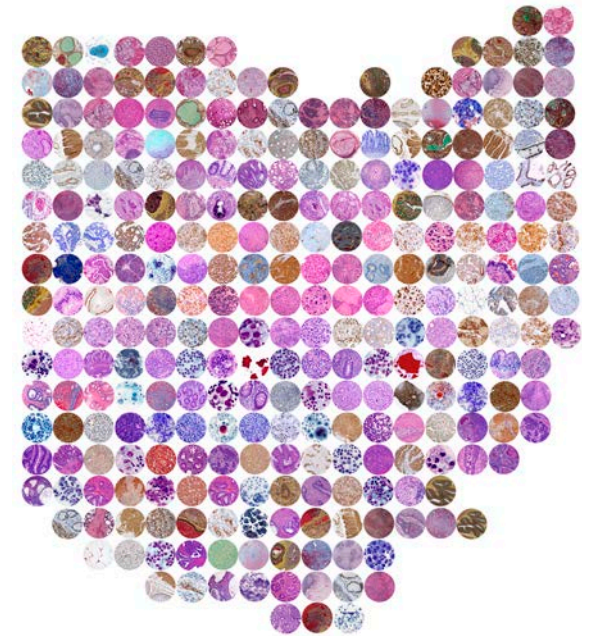

THE OHIO STATE UNIVERSITY
WEXNER MEDICAL CENTER



THE OHIO STATE UNIVERSITY
WEXNER MEDICAL CENTER

Certificate Program

Description:

The Histotechnologist Certificate Program is designed to provide post-baccalaureate students with in-depth knowledge of both the theory and practice of histotechnology. Upon successful completion of this certificate program, students will be able to identify, process, embed, cut & stain human tissue and to sit for the ASCP histotechnologist (HTL) registry exam.

Requirements:

- B.A. or B.S. in biology or related field
- GPA>2.5
- Successful completion of background check & drug screen

Program Structure:

Two Semesters with 12 credit hours per semester of combined lecture & hands on laboratory experience.

How to apply:

odee.osu.edu/apply-now

Send the following to the Program Administrator:

- Minimum of 3 letters of recommendation from current or former professors or employers
- Resume or CV
- Official Undergraduate Transcript

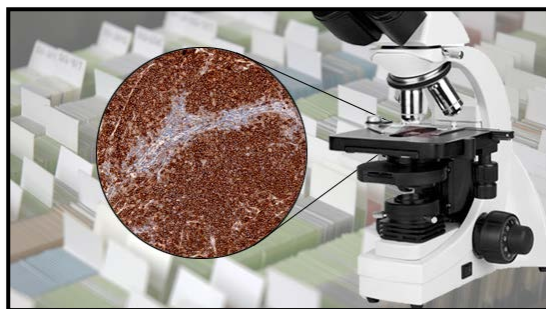

Wendy L. Frankel, MD
Distinguished Professor &
Chair of Pathology



Tatiana Oberyszyn, PhD
Course Director
Endowed Professor
Tatiana.Oberyszyn@osumc.edu



Bonnie P. Whitaker
AP Operations Director
Bonnie.Whitaker@osumc.edu



Kathleen Tober, PhD
Program Administrator
Program Instructor
Kathleen.tober@osumc.edu

- ✿ Access to state of the art equipment
- ✿ Immersion in a clinical lab
- ✿ Exposure to routine & unique protocols
- ✿ Interaction with pathology faculty & staff
- ✿ Columbus, OH & The Buckeyes

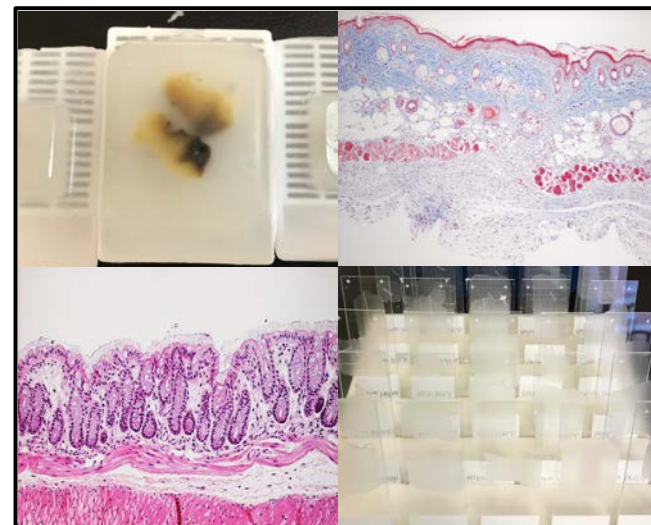

Links to visit

Certificate Program Website:
<https://pathology.osu.edu/ext/academics/histotechnology.html>

Department Website:
<https://pathology.osu.edu>

Program Application Website:
odee.osu.edu/apply-now